

**Take this action with your family and help keep the world a healthy place for people, pets and wildlife!**

My pledge to conserve the built and natural environment:

I'll provide  
a bird feeder  
close to  
home.

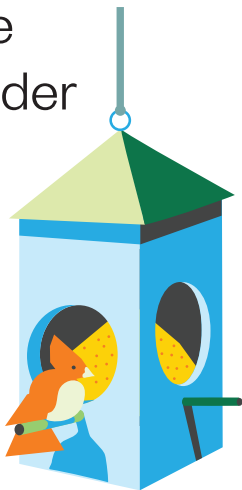

Sign name:

---

**Take this action with your family and help keep the world a healthy place for people, pets and wildlife!**

My pledge to conserve the built and natural environment:

I'll bring a reusable lunch bag or lunchbox to school.



Sign name:

---

**Take this action with your family and help keep the world a healthy place for people, pets and wildlife!**

My pledge to conserve the built and natural environment:

I'll throw my  
garbage  
in a  
garbage  
can.

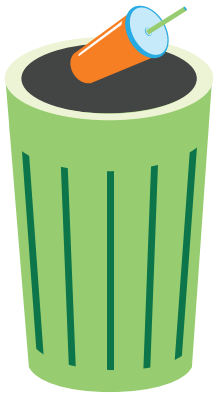

Sign name:

---

**Take this action with your family and help keep the world a healthy place for people, pets and wildlife!**

My pledge to conserve the built and natural environment:

I'll change light bulbs  
in my house to  
compact fluorescents.

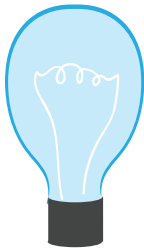

Sign name:

---

**Take this action with your family and help keep the world a healthy place for people, pets and wildlife!**

My pledge to conserve the built and natural environment:

I'll take a shorter shower to save water.

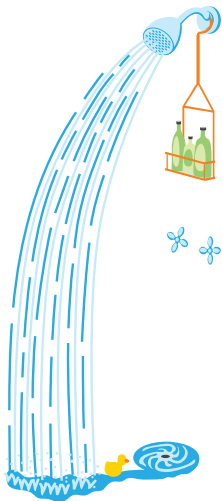

Sign name:

---

**Take this action with your family and help keep the world a healthy place for people, pets and wildlife!**

My pledge to conserve the built and natural environment:

I'll use old water from my pet's bowl or ice cubes from my drink to water plants.



Sign name:

---

**Take this action with your family and help keep the world a healthy place for people, pets and wildlife!**

My pledge to conserve the built and natural environment:

I'll recycle plastic,  
aluminum and paper.



Sign name:

---

**Take this action with your family and help keep the world a healthy place for people, pets and wildlife!**

My pledge to conserve the built and natural environment:

I'll unplug my chargers and computers when I'm not using them to save electricity.

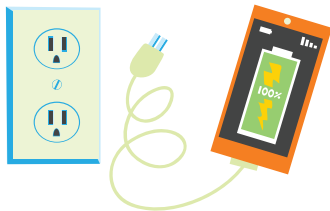

Sign name:

---



**Take this action with your family and help keep the world a healthy place for people, pets and wildlife!**

My pledge to conserve the built and natural environment:

I'll bring a  
reusable  
water bottle  
to school.



Sign name:

---

**Take this action with your family and help keep the world a healthy place for people, pets and wildlife!**

My pledge to conserve the built and natural environment:

I'll turn off the water while I brush my teeth.



Sign name:

---

**Take this action with your family and help keep the world a healthy place for people, pets and wildlife!**

My pledge to conserve the built and natural environment:

I'll pick up trash  
around my home  
and my school.



Sign name:

---

**Take this action with your family and help keep the world a healthy place for people, pets and wildlife!**

My pledge to conserve the built and natural environment:

I'll reuse  
three  
things  
this  
week.

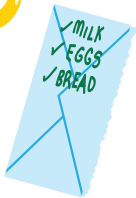

Sign name:

---

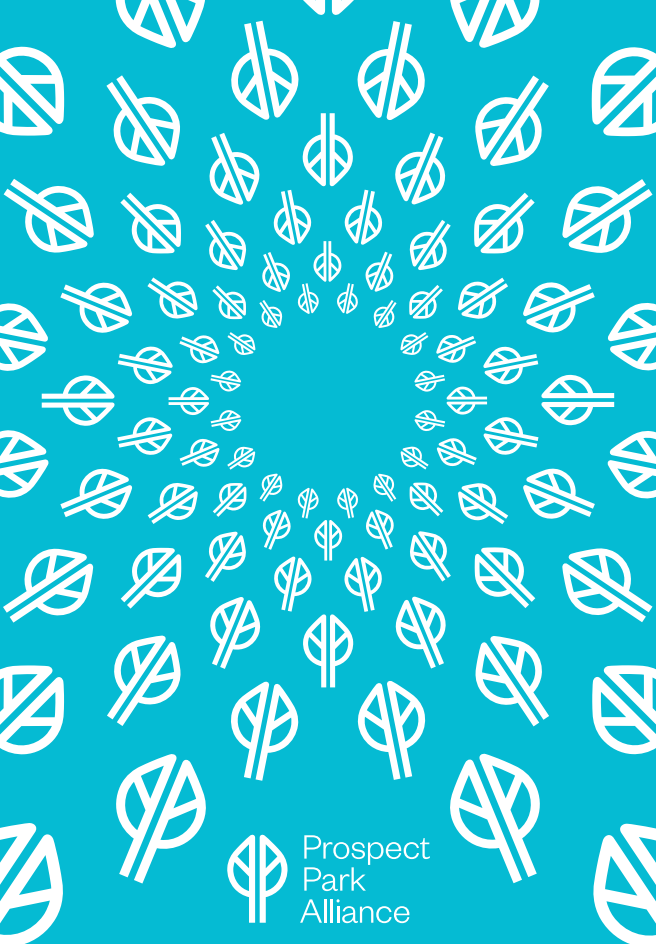

 Prospect  
Park  
Alliance